VISIT…

LANZAROTE Caliente.COM

Rivers of Babylon

Boney M

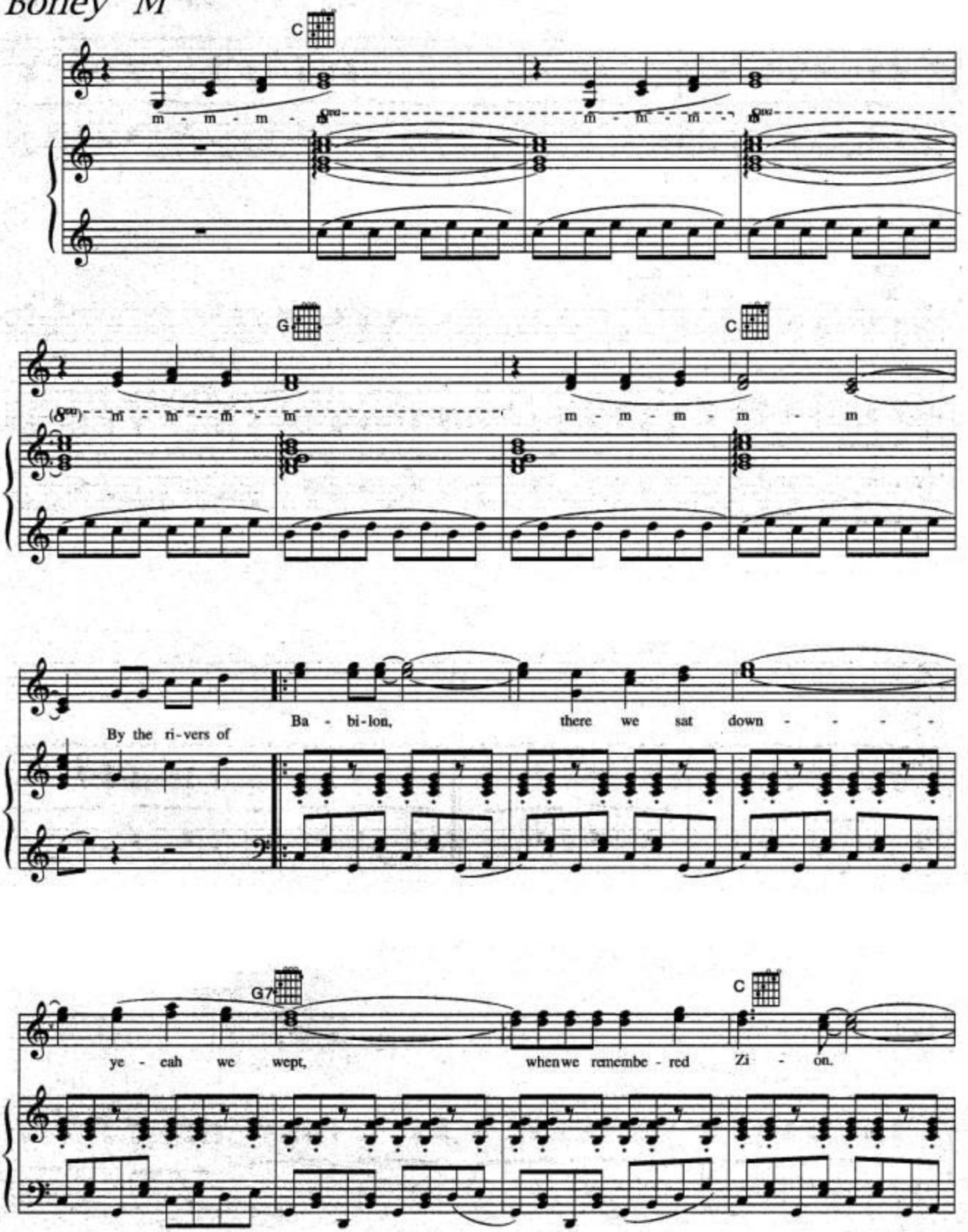

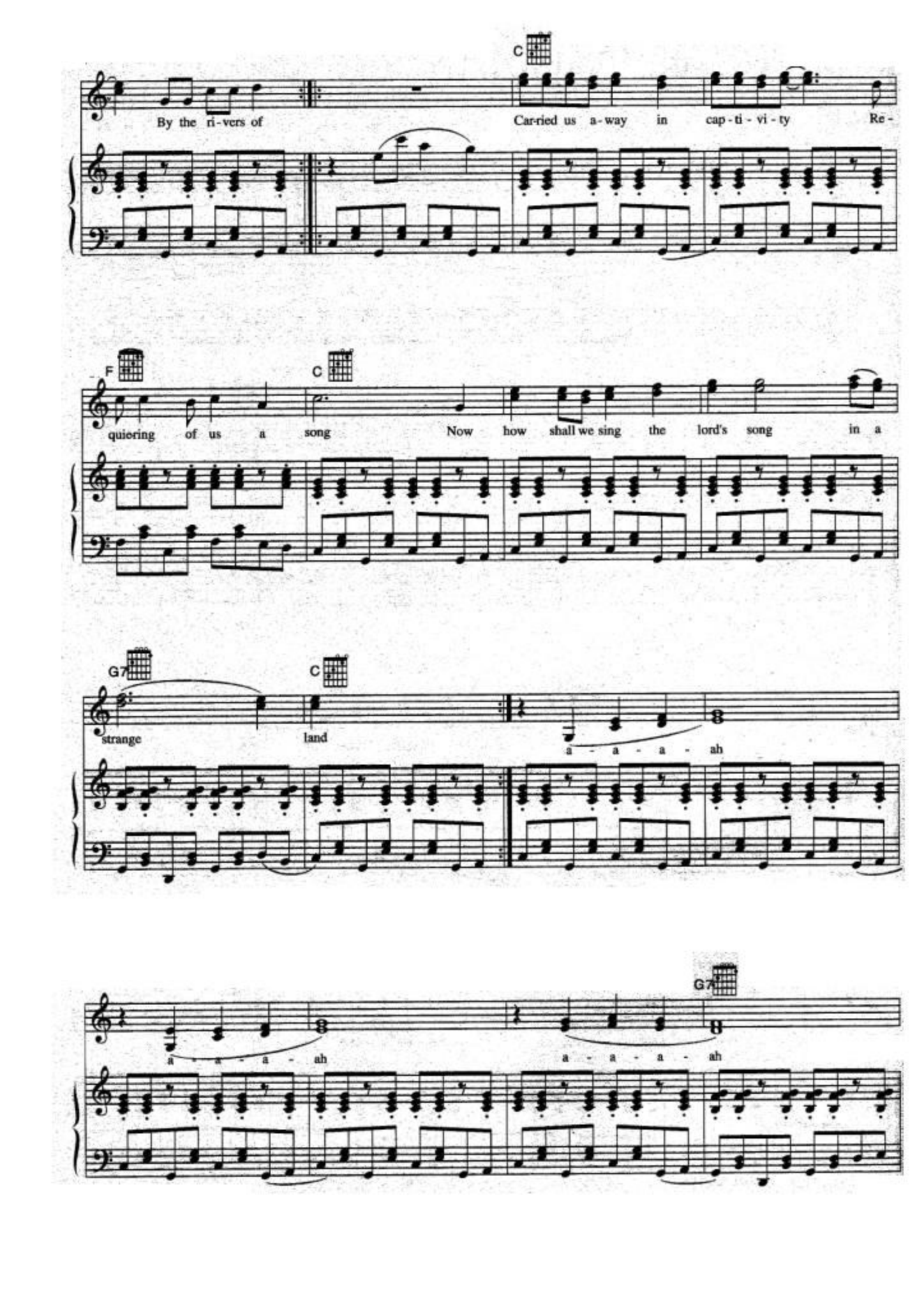
C
By the ri-vers of
Car-ried us a-way in cap-ti-vi-ty Re-
F
C
quiering of us a song
Now how shall we sing the lord's song in a
G7
C
strange
land
a-a-a-ah
a-a-a-ah
G7
a-a-a-ah

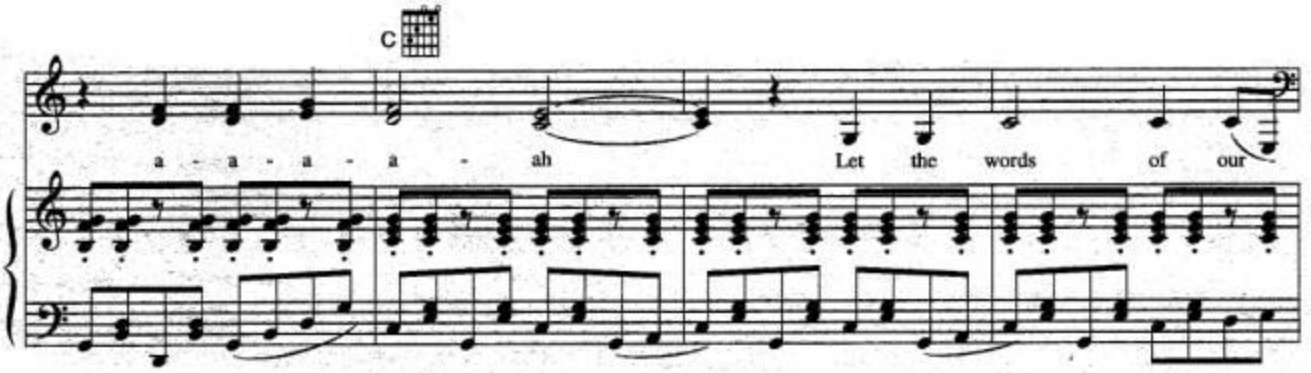
C
a - a - a - a - ah
Let the words of our

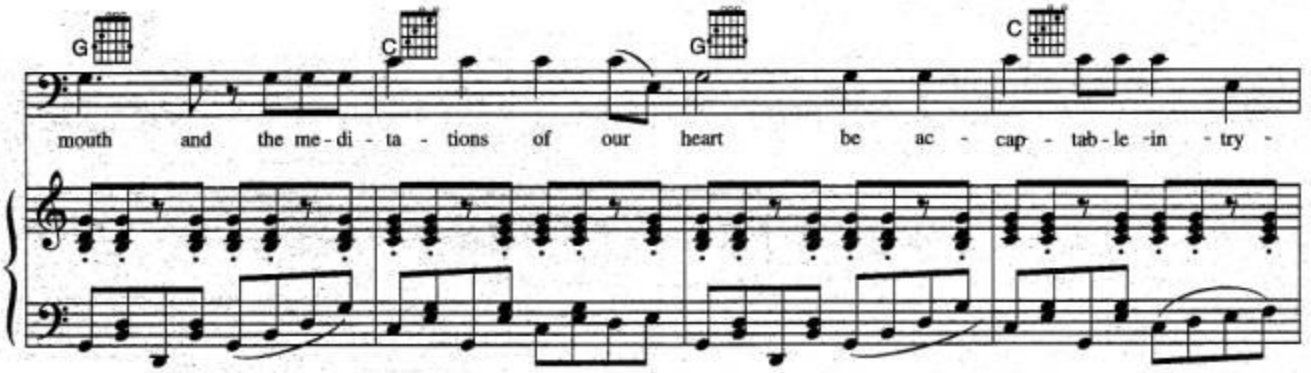
G
C
G
C
mouth and the me - di - ta - tions of our heart be ac - cap - tab - le in - try -

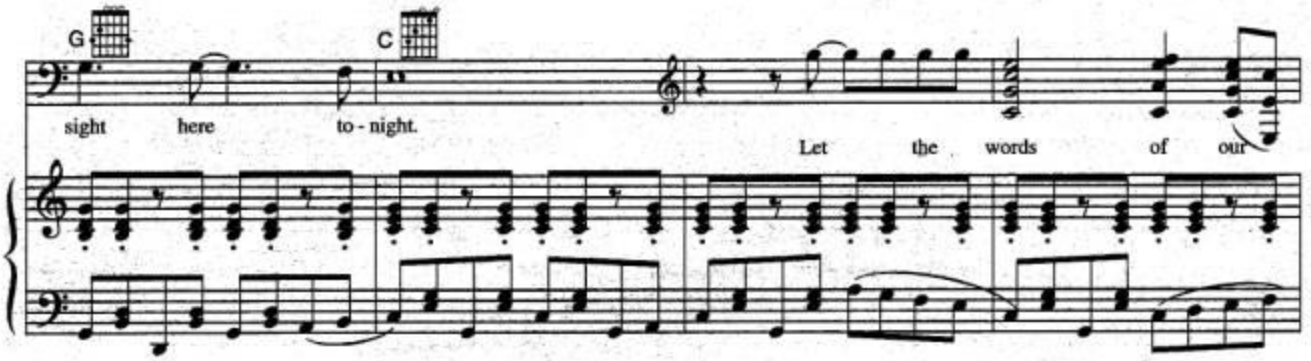
G
C
sight here to - night.
Let the words of our

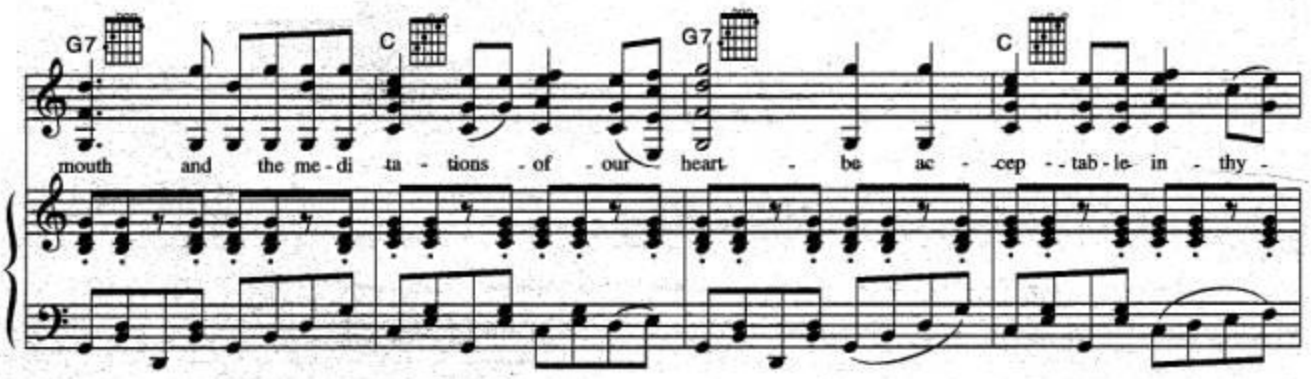
G7
C
G7
C
mouth and the me - di - ta - tions - of - our heart - be ac - cep - tab - le in - thy -

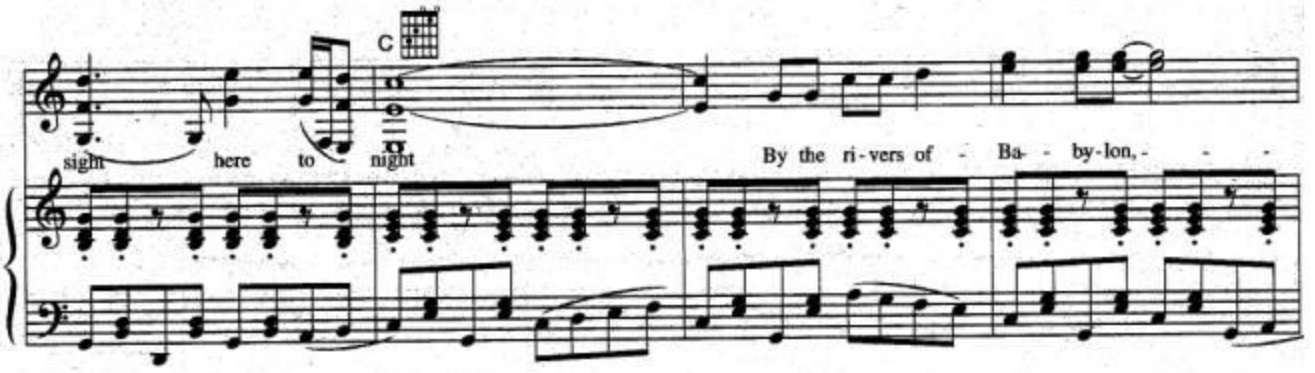
C
sight here to night
By the ri-vers of - Ba- - by-lon, - - -

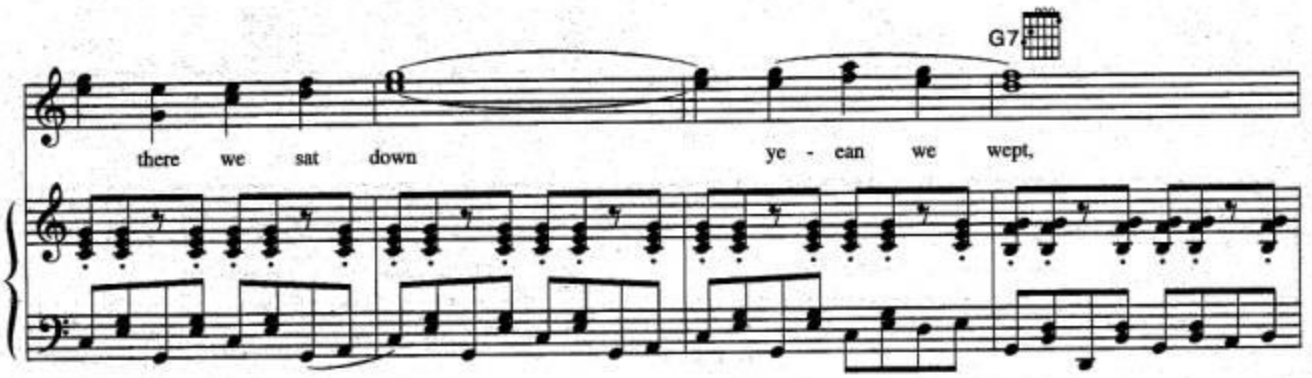
G7
there we sat down
ye - ean we wept,

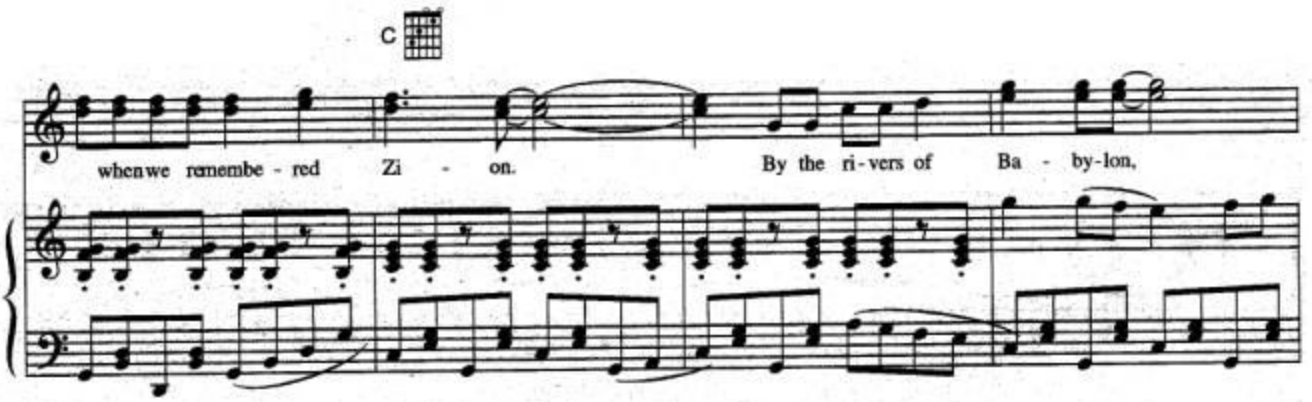
C
when we remembe - red Zi - on.
By the ri-vers of Ba - by-lon,

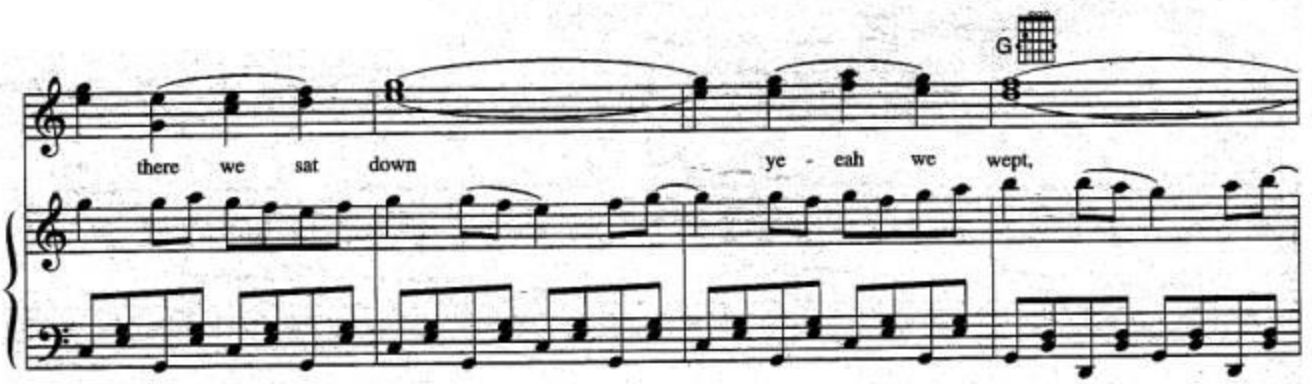
G
there we sat down
ye - eah we wept,

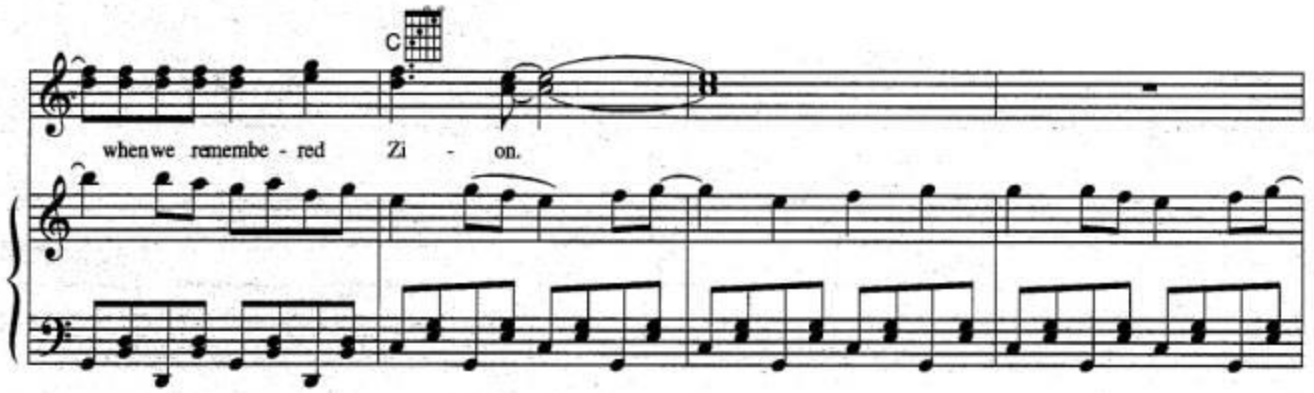
C
when we remembe - red Zi - on.

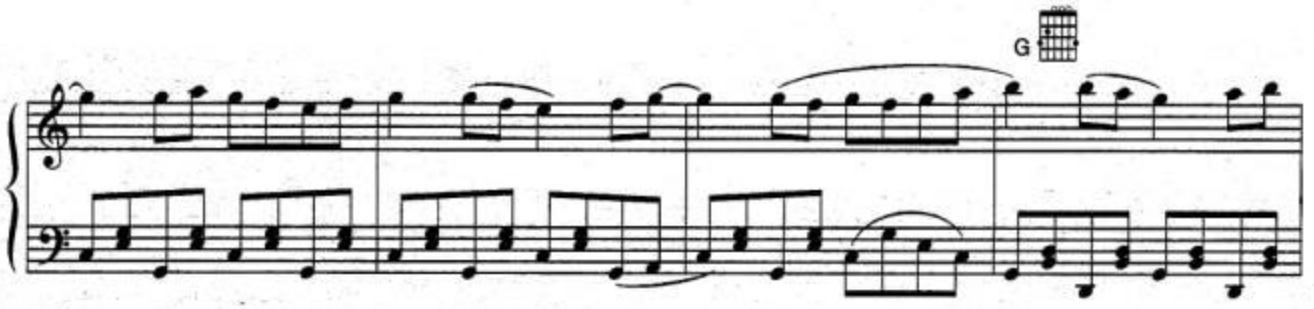
G

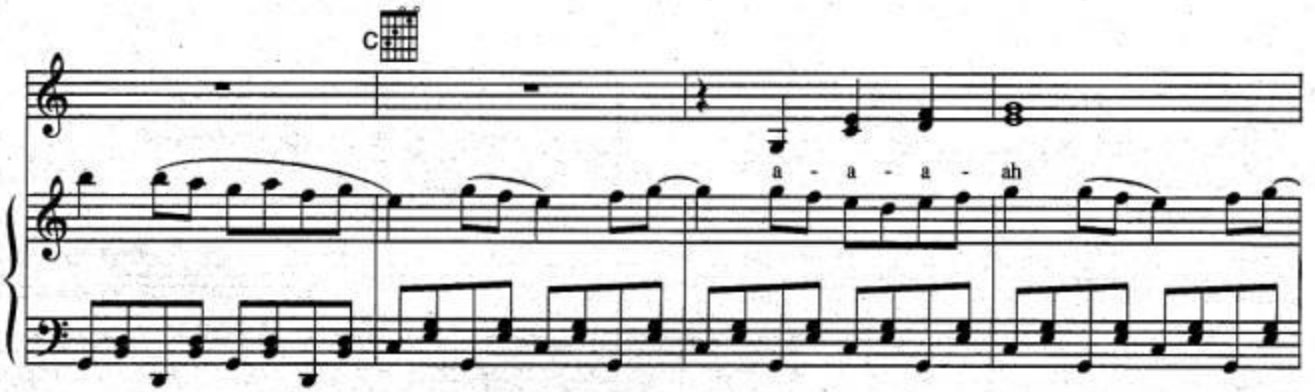
C
a - a - a - ah

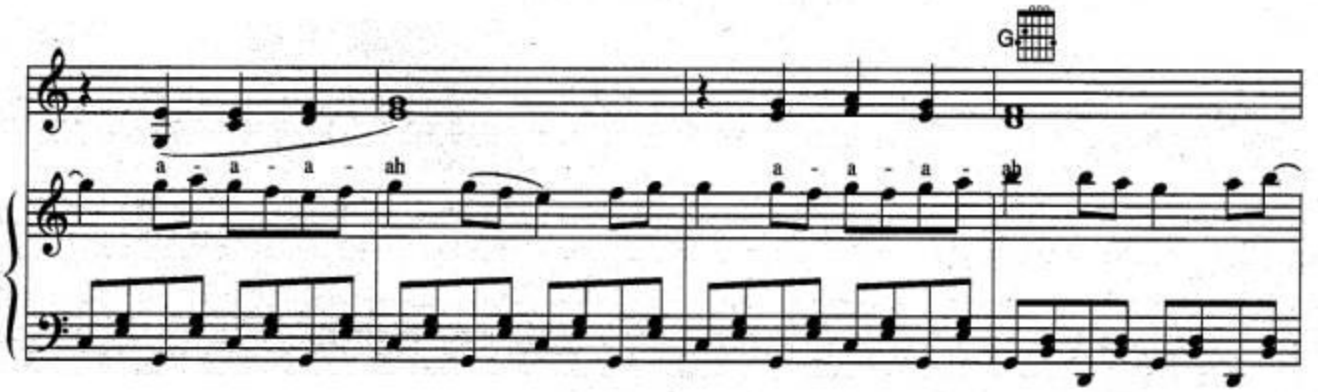
G
a - a - a - ah
a - a - a - ah

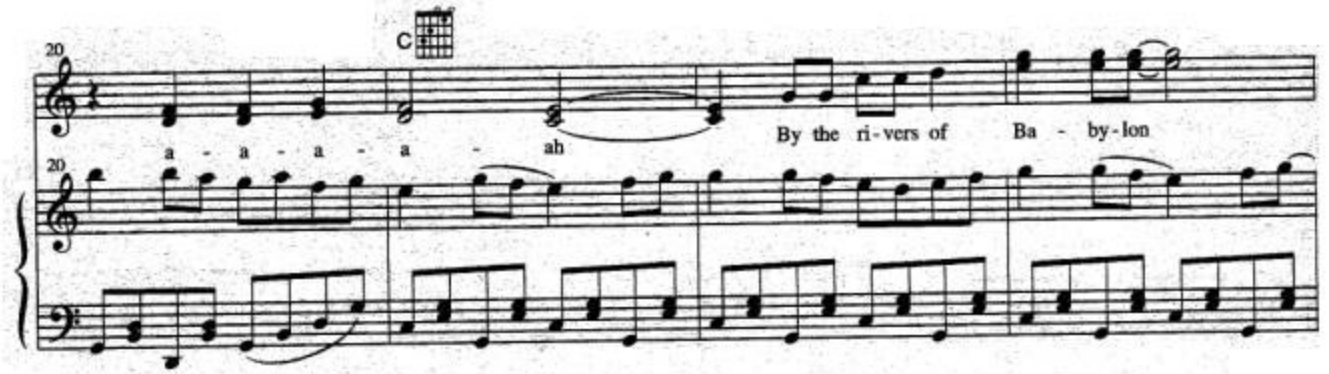
20
C
a - a - a - a - ah
By the ri-vers of Ba - by-lon

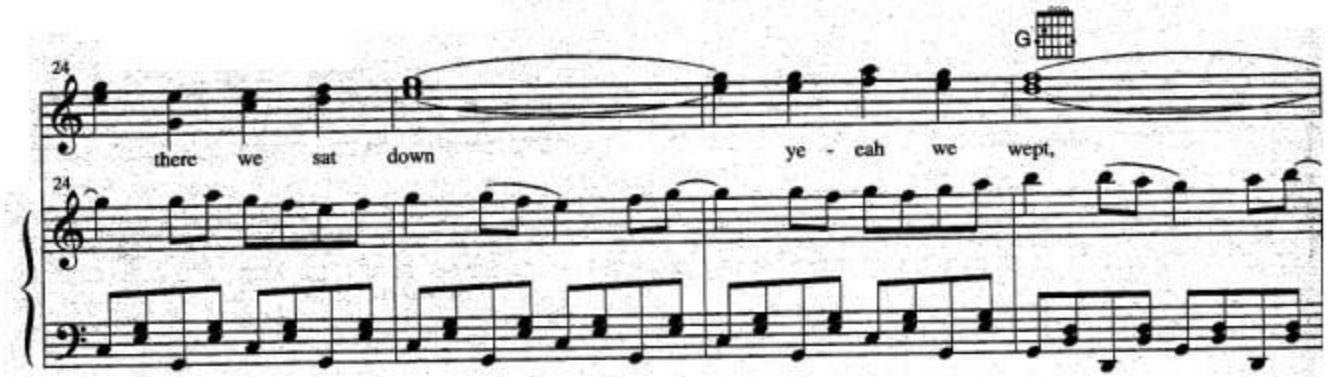
24
G
there we sat down
ye - eah we wept,

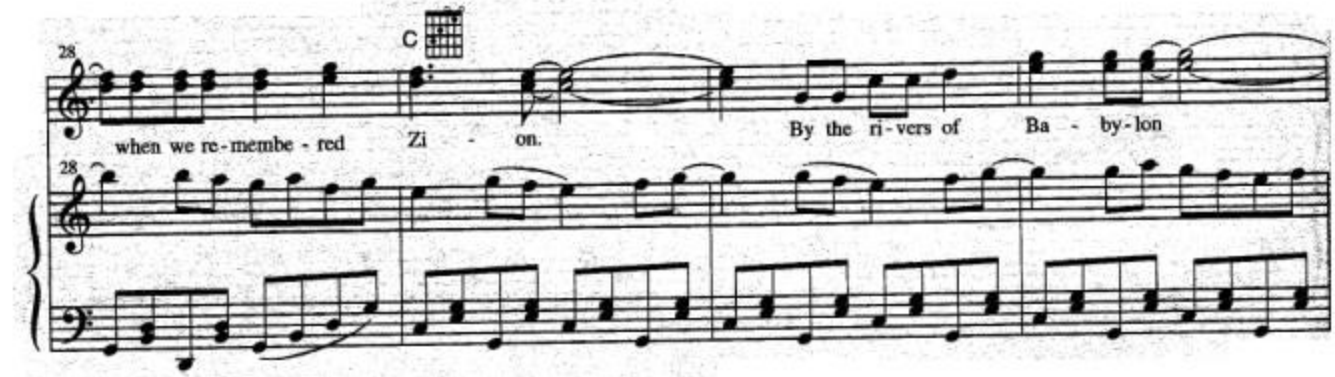
28
C
when we re-membe - red Zi - on.
By the ri-vers of Ba - by-lon

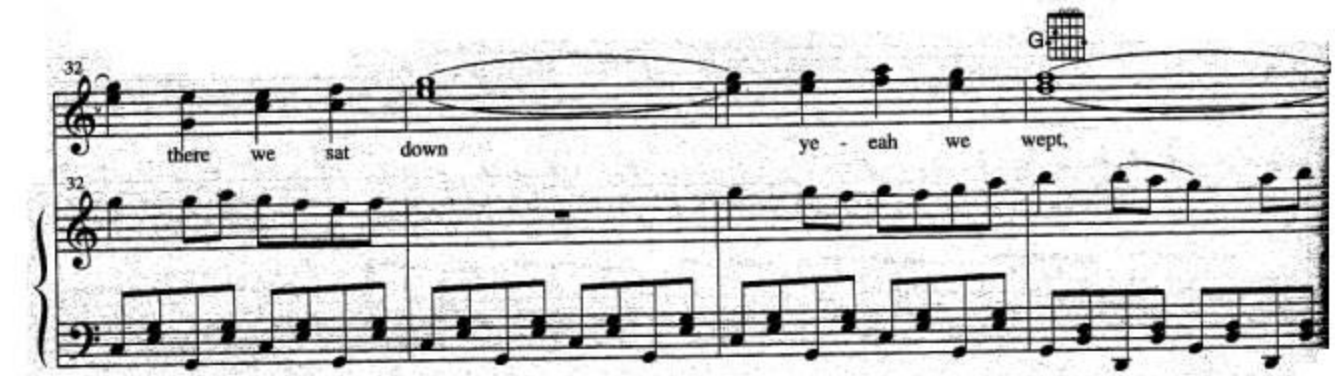
32
G
there we sat down
ye - eah we wept,

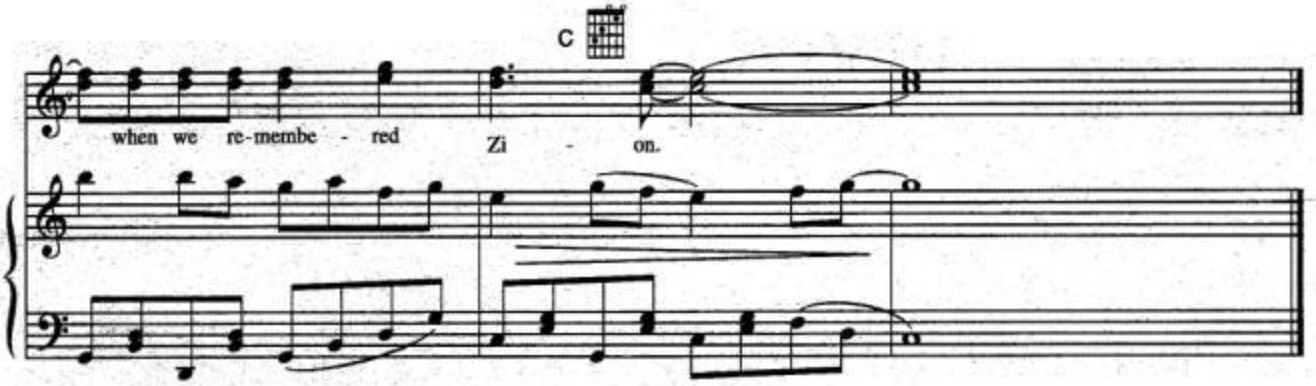

By the rivers of Babylon, there we sat down
ye-eah we wept, when we remembered Zion.

By the rivers of Babylon, there we sat down
ye-eah we wept, when we remembered Zion.

When the wicked
Carried us away in captivity
Required from us a song
Now how shall we sing the lord's song in a strange land

When the wicked
Carried us away in captivity
Requiering of us a song
Now how shall we sing the lord's song in a strange land

Let the words of our mouth and the meditations of our heart
be acceptable in thy sight here tonight

Let the words of our mouth and the meditation of our hearts
be acceptable in thy sight here tonight

By the rivers of Babylon, there we sat down
ye-eah we wept, when we remembered Zion.

By the rivers of Babylon, there we sat down
ye-eah we wept, when we remembered Zion.

By the rivers of Babylon
there we sat down
ye-eah we wept,
when we remember Zion.